

Town of Sherman,
Iron County, WI
Comprehensive Plan 2022

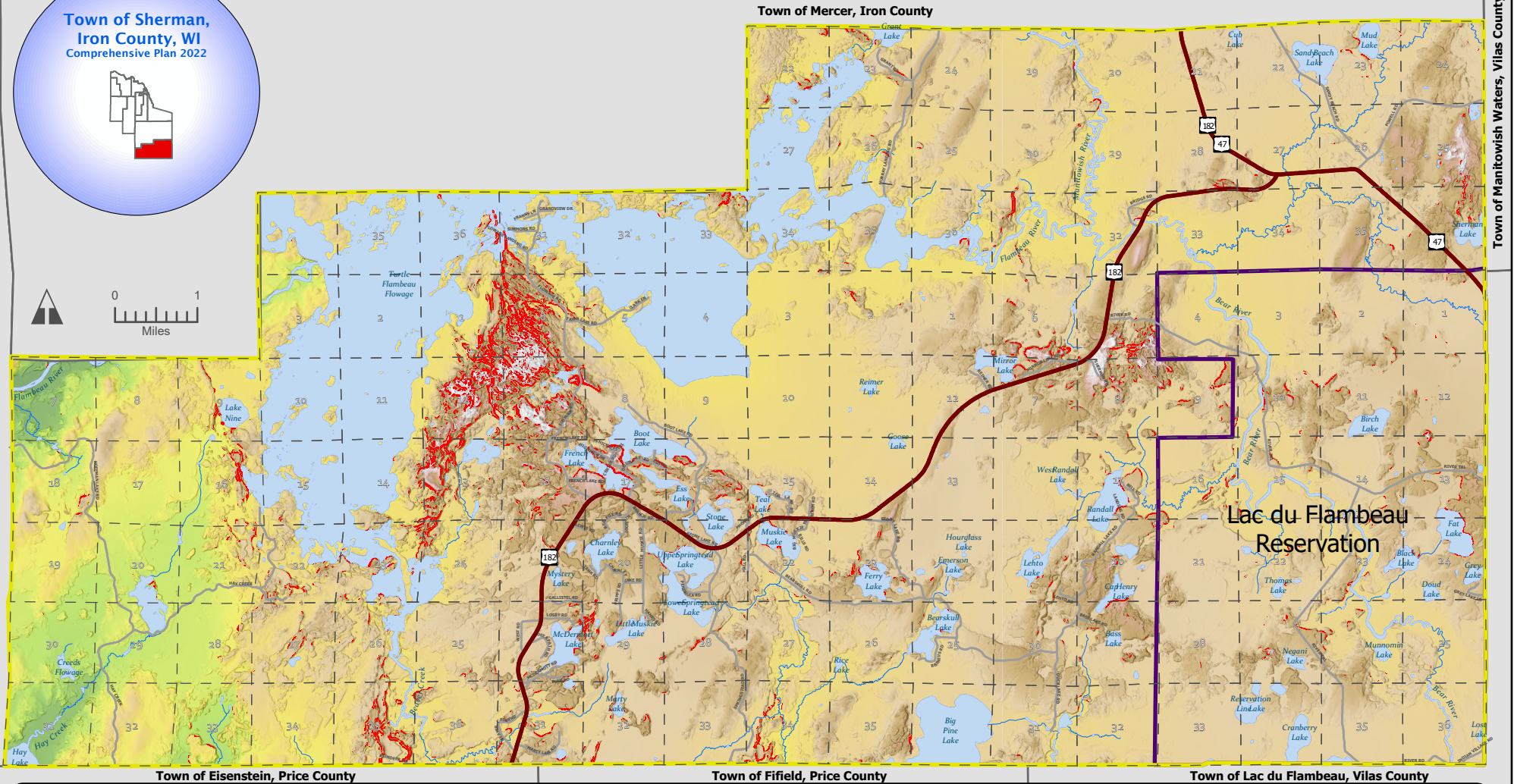

Town of Agenda, Ashland County



Town of Manitowish Waters, Vilas County

Map 5.1-Elevation, Topography & Steep Slopes

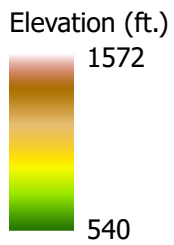

- Steep Slopes
- State Highway
- Local Road
- River/Stream/Creek
- Lake/Large River/Flowage
- Town Boundary

